



The Missouri River Valley Steam Engine Association (MRVSEA) officers, board members and members would like to invite you to the 2025 Steam Engine Show and Back to the Farm Reunion at the Brady Showgrounds near Boonville, MO. The location of the show is approximately 5 miles East of Boonville, MO or 20 miles West of Columbia, MO off Interstate 70 at the 111 exit (Overton/Wooldridge) South on Highway 179. The 2025 show feature is Odd Balls, Unknowns and Crawlers, spotlighting brands and equipment from companies not commonly known.

2025 BACK TO THE FARM REUNION

September 5-8, 2025

Setup Time: Wednesday, Sept 4 at 9am

Opening Sales: Thursday, Sept 5 at 8am

Ending Sales: Sunday, Sept 8 at 4pm

Late Departure: Monday, Sept 9 at 11am

Vendor space is assigned upon receipt of payment. Each vendor must return the registration form to reserve a space. Vendors can include a check or money order with your form, or pay cash when you arrive at the grounds. **The deadline for reservation is July 31, 2025.** After the deadline spaces will be assigned by availability. Electric hookups are available on a limited bases for a \$10 fee per day. The vendor is responsible for electrical cords and adapters. May need 100-200ft cord to reach. All vendors must check-in at the Flea Market Office prior to unloading at your spot. **All vendors must park their vehicles in the parking lot across Highway 179** once they have completed their unload. **Vendors are required to purchase wristbands for each person 12 years of age and older.** You can include the cost of your wristbands in your vendor costs and will be provided with those wristbands at registration table when you arrive.

ALL LICENSES, SALES TAX, OR PERMITS REQUIRED BY THE STATE OF MISSOURI ARE THE RESPONSIBILITY OF THE VENDOR

If you have any questions, please email mrvseafleamarket@gmail.com.

Thank you for your help and attendance.

**Return Registration and payment with a self-addressed stamped envelope.
MAKE CHECKS PAYABLE TO MRVSEA and put Flea Market Registration in MEMO Line**

MRVSEA Flea Market Registration
c/o Melody Cook
28095 Highway 179
Wooldridge, MO 65287

For questions email: mrvseafleamarket@gmail.com

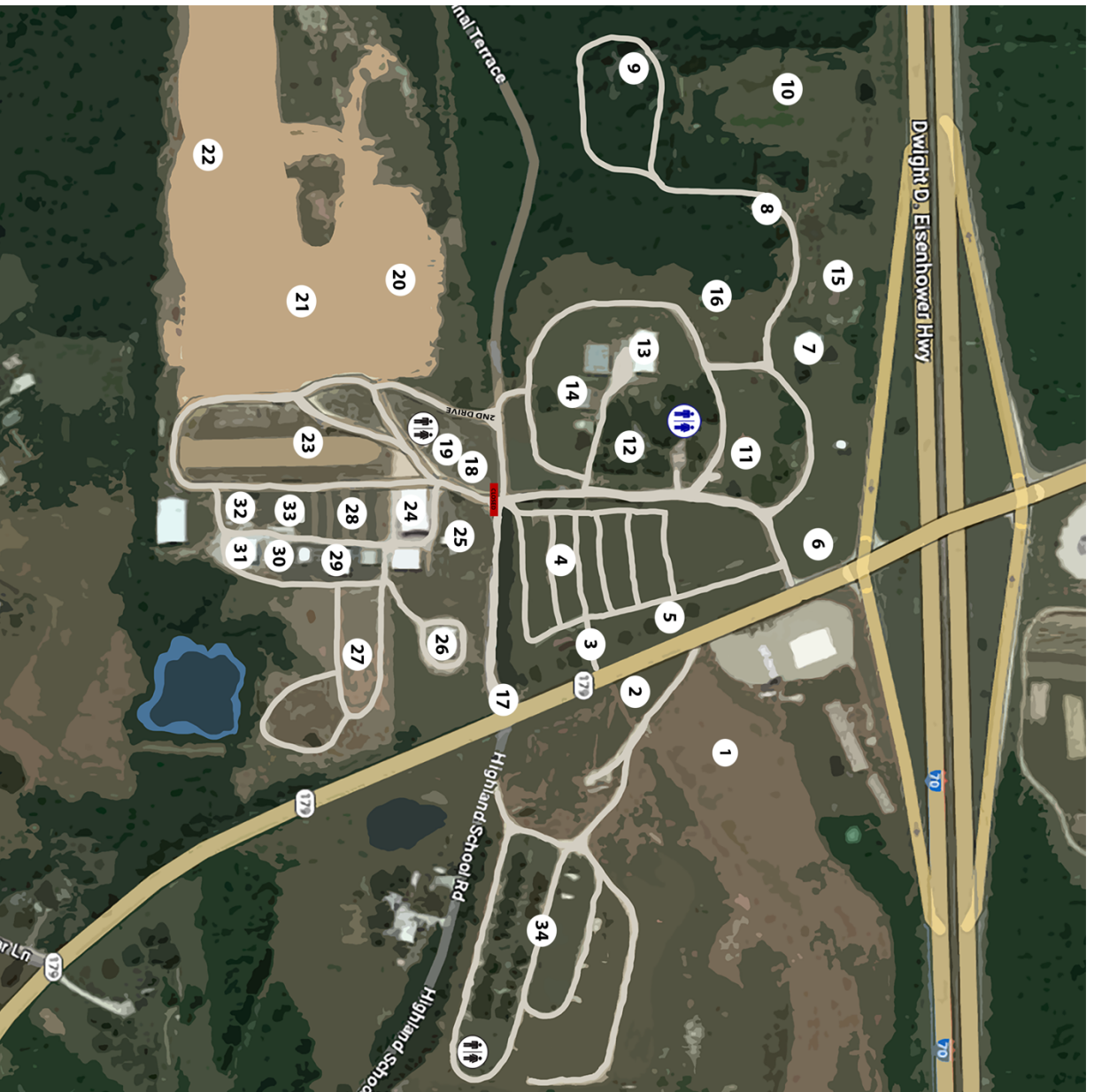

- 1 SPECTATOR PARKING
 - 2 HANDICAPPED PARKING
 - 3 MAIN GATE/GOLF CART RENTAL
 - 4 FLEA MARKET
 - 5 STEAM ENGINES
 - 6 ROCK CRUSHING/THRESHING/BALING
 - 7 HORSE BARN
 - 8 LOG CABINS
 - 9 CHURCH
 - 10 PLOW DEMONSTRATION
 - 11 KIDS' TRAIN RIDE
 - 12 THE BRADY HOUSE
 - 13 ENGINEERS HALL
 - 14 GARDEN TRACTOR PAVILLION
 - 15 HORSE MUSEUM
 - 16 LUKE HOOD BRIDGE
 - 17 EXHIBITORS ENTRANCE
 - 18 MOLASSES SHED
 - 19 GENERAL STORE
 - 20 EXHIBITOR PARKING
 - 21 DISPLAY AREA
 - 22 MRVSEA ARENA
 - 23 NON-FEATURE DISPLAY
 - 24 FEATURE BUILDING
 - 25 SAW MILL
 - 26 HIT AND MISS ENGINES
 - 27 REENACTOR DISPLAYS
 - 28 FEATURE TRACTORS AND EQUIPMENT
- 29 CASE
 - 30 BLACKSMITH
 - 31 JOHN DEERE
 - 32 MISSOURI AC
 - 33 OLIVER
 - 34 CAMPGROUNDS

RESTROOM & SHOWER HOUSE

FIRST DRIVE CLOSED TO TRAFFIC - USE 2ND DRIVE

FOR SAFETY REASONS ALL SPECTATORS MUST ENTER THROUGH THE MAIN GATE IF NOT EXHIBITING AT THE SHOW



FLEA MARKET REGISTRATION FORM

Name: _____

Address: _____

City: _____ State: _____ Zip Code: _____

Email Address: _____

Phone Number: _____

Description of materials being sold: _____

VENDOR SPACE: 20'X20' LOTS - **\$30 PER SPACE TOTAL**

Number of Lots needed: _____ X \$30 = _____

ARMBAND(S): **\$15 PER PERSON FOR ALL FOUR DAYS**

Number of Armbands needed: _____ X \$15 = _____

All vendors must purchase an armband for each person 12 years of age or older, unless they are a member of MRVSEA prior to the show.

ELECTRICITY: **\$10 per day** additional fee

Number of days using electricity _____ X \$10 = _____

Write In number of days for electricity. Only 110 Volts available. Must include on registration form. All cords are to be supplied by vendor.

Space Cost: _____

Armband Cost: _____

Electricity Fee: _____

ARRIVAL DATE: _____

Total Cost to Vendor: _____

SIGNATURE: _____

NOTE: THIS IS A FAMILY ORIENTED EVENT. ALL ITEMS SOLD ARE SUBJECT TO THE MISSOURI RIVER VALLEY STEAM ENGINE ASSOCIATIONS APPROVAL. ANY SEXUALLY EXPLICIT MATERIALS, FIREARMS, WEAPONS, KNIVES, DRUGS AND DRUG PARAPHENALIA ARE STRICKLY FORBIDDEN. IF ANY ITEMS OF THIS NATURE IS FOUND, YOU WILL BE ASKED TO LEAVE THE GROUNDS IMMEDIATELY. YOUR FEE WILL NOT BE REFUNDED.

ALL VENDORS MUST PARK THEIR PERSONAL VEHICLES IN THE PARKING LOT ACROSS HWY 179 AFTER THEY ARE DONE UNLOADING THEIR VEHICLES. THIS IS DUE TO THE LARGE CROWDS AND LIMITED SPACE IN THE FLEA MARKET AREA.